Maintenance of ward by engaging silt and tractor in ward no.07 Byatarayanapura

Assistant Executive Engineer
Kodigehalli Sub Division
Yelahanka Zone, B.B.M.P.,
Bangalore.

Maintenance of ward by engaging silt and tractor in ward no.07 Byatarayanapura

Assistant Executive Engineer
Kodigehalli Division,
Yelahanka B.B.M.P.,
Bangalore.

Maintenance of ward by engaging silt and tractor in ward no.07 Byatarayanapura

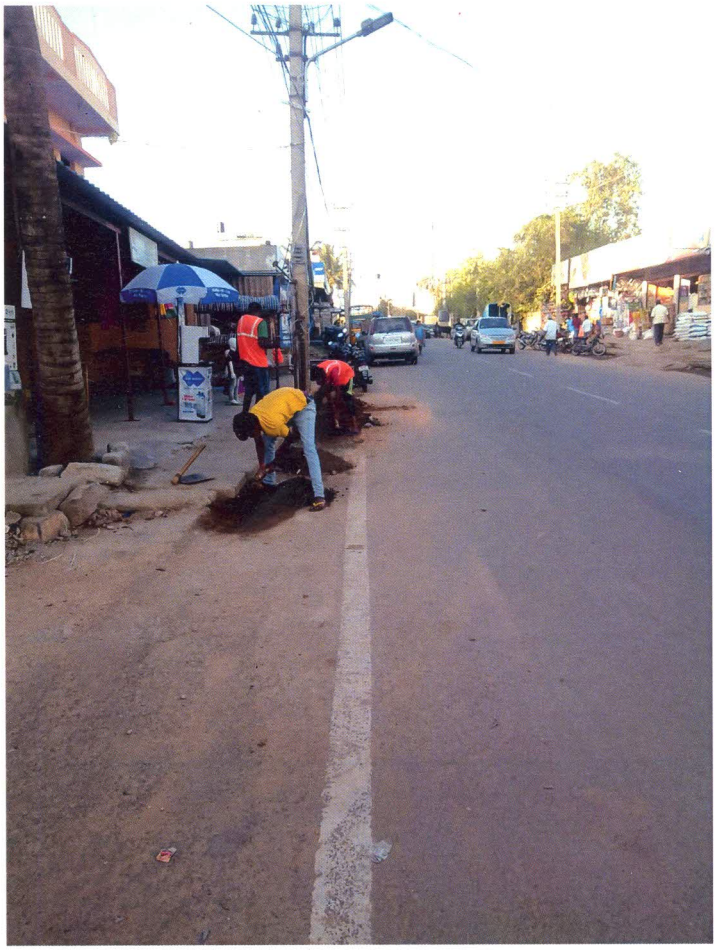

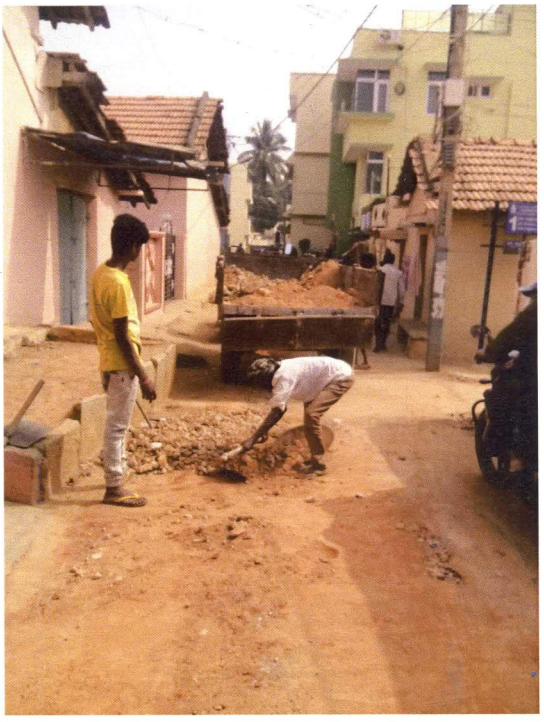

AE(WZ)

Assistant Executive Engineer
Kodigehalli Sub Division,
Yelahanka Zone, B.B.M.P.,
Bangalore.

Maintenance of ward by engaging silt and tractor in ward no.07 Byatarayanapura

Ashwini.N.D
AE(WZ)

Assistant Executive Engineer
Kodigehalli Sub Division
Yelahanka Zone, B.B.M.P.
Bangalore.

Maintenance of ward by engaging silt and tractor in ward no.07 Byatarayanapura

Assistant Executive Engineer
Kodigehalli Sub Division
Yelahanka Zone, B.B.M.P.,
Bangalore.

Maintenance of ward by engaging silt and tractor in ward no.07 Byatarayanapura

Assistant Executive Engineer
Kodigehalli Sub Division
Yelahanka Zone, B.B.M.P.,
Bangalore.

Maintenance of ward by engaging silt and tractor in ward no.07 Byatarayanapura

A.E.(D)

Assistant Executive Engineer
Kodigehalli Sub Division
Yelahanka Zone, B.B.M.P.,
Bangalore.

Maintenance of ward by engaging silt and tractor in ward no.07 Byatarayanapura

AE(Ver)

Assistant Executive Engineer
Kodigehalli Sub Div
Yelahanka Zone, B.B.M.P.,
Bangalore.

Maintenance of ward by engaging silt and tractor in ward no.07 Byatarayanapura

Assistant Executive Engineer
Kodigehalli Sub Division
Yelahanka Zone, B.B.M.P.,
Bangalore.

Maintenance of ward by engaging silt and tractor in ward no.07 Byatarayanapura

Assistant Executive Engineer
Kodigehalli Sub Division,
Yelahanka Zone, B.B.M.P.,
Bangalore.

Maintenance of ward by engaging silt and tractor in ward no.07 Byatarayanapura

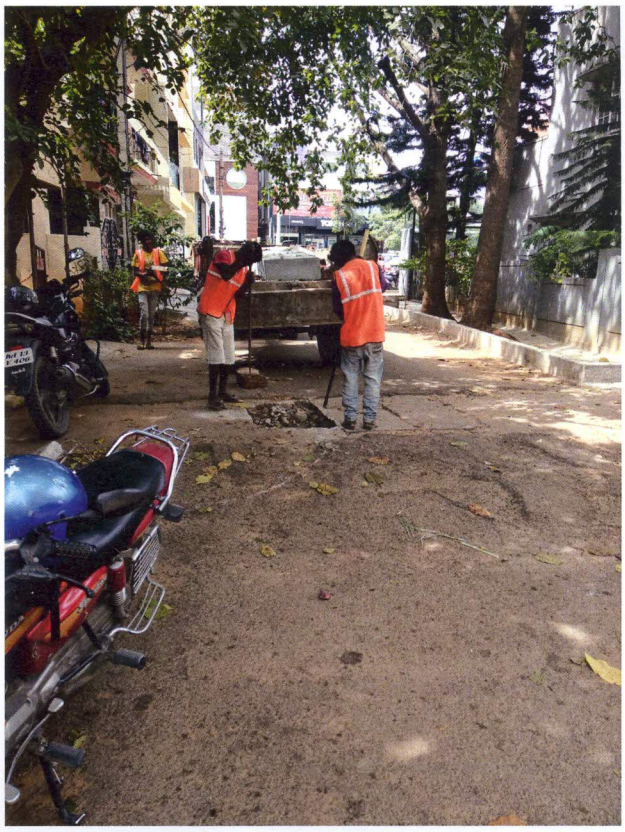

AE(T)

Assistant Executive Engineer
Kodigehalli Sub Division
Yelahanka Zone, B.B.M.P.
Bangalore.

Maintenance of ward by engaging silt and tractor in ward no.07 Byatarayanapura

Asst. N.D
AE(N2)

Assistant Executive Engineer
Kodigehalli Sub Division,
Yelahanka Zone, B.B.M.P.,
Bangalore.

Maintenance of ward by engaging silt and tractor in ward no.07 Byatarayanapura

AE(WD)

Assistant Executive Engineer
Kodigehalli Sub Division
Yelahanka Zone, B.B.M.P.
Bangalore.

Maintenance of ward by engaging silt and tractor in ward no.07 Byatarayanapura

[illegible].N.D
AE(Nd)

Assistant Executive Engin[illegible]
Kodigehalli Sub Division
[illegible]elahanka Zone, B.B.M.[illegible]
Bangalore.

Maintenance of ward by engaging silt and tractor in ward no.07 Byatarayanapura

AE(UP)

Assistant Executive Engineer.
Yadigehalli Sub Division,
Dasarahanka Zone, B.B.M.P.,
Bangalore.

Maintenance of ward by engaging silt and tractor in ward no.07 Byatarayanapura

Abhay. N.D
AE(Ex)

Maintenance of ward by engaging silt and tractor in ward no.07 Byatarayanapura

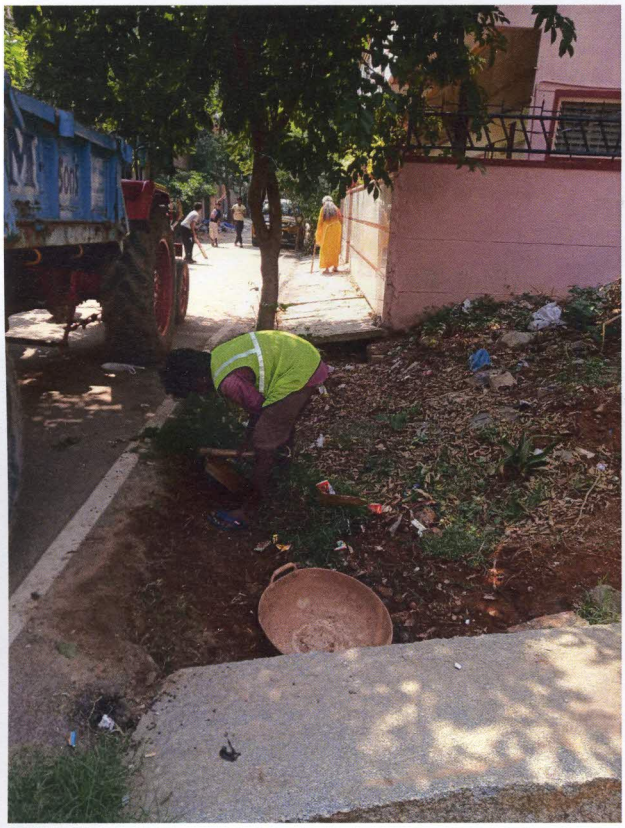

AE(WS)

Assistant Executive Engineer
Kodigehalli Sub Division,
Yelahanka Zone, B.B.M.P.,
Bangalore.